PORK CHOPS

53c lb.

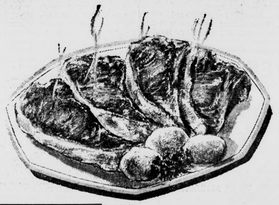

STOREWIDE LOW PRICES

SHRINK SHRINK YOUR FOOD BILLS

CRISO SHORTENING 3 lb. can 69c

Simple arithmetic tells you why you get spend less when you buy ALL your foods at WEST END SUPER MARKET. It's because prices are LOW PRICES — and when you ha prices all along your shopping list they just add up to a much lower cost for a big carto favorite foods. Why not switch to YOUR WE SUPER MARKET today — and watch those ho shrink down to budget size.

GWALTNEY BACON 49c lb.

FRESH AND GREEN CABBAGE 5c lb.

RED DELICIOUS APPLES 4 lb. bag 29c

GWALTNEY FRANKS 49c lb.

U. S. No. 1 SWEET POTATOES 4 lb. bag 29c

PILLSBURY (PLAIN OR SELF RISING) FLOUR 25 lb. bag $1.99

CHASE & SANBORN INSTANT COFFEE 10 oz. jar 99

BREAD Quality Ripe 14-oz. loaf 10

BUSH— Pinto, Navy, Great Northern, Red Kidney Beans and Blackeye Peas. No. 300 can 10c

PRIZES GALORE OVER $3,500 IN GIFTS

Will Be Given Away On December 21, 1963, At 3:00 P. M. At Your West End Super Market — Appomattox and Brookneal, Va.

GIFTS THAT WILL BE GIVEN AWAY AT EACH STORE AS FOLLOWS:

1.—CAR LOADED WITH GROCERIES
2.—$100.00 GROCERY CERTIFICATE AT YOUR WEST END SUPER MARKET
3.—LADIES' AND MEN'S WRIST WATCH
4.—HAIR DRYER
5.—BOYS' AND GIRLS' BICYCLES
6.—HAMS
7.—TURKEYS
8.—STEAM & DRY IRONS
9.—FRUIT CAKES
10.—BLANKETS

PLUS A HOST OF OTHER GIFTS

Nothing To Buy, Just Come In And Register, Each Time You Shop At Your West End Super Market!

EFFLOYEES AND THEIR IMMEDIATE FAMILIES NOT ELIGIBLE TO PARTICIPATE IN THIS CONTEST.

You Must Be Present To Win!

QUICK EASY-TO-PREPARE FROZEN FOODS

ALL FLAVORS, ROYAL GELATIN 6 boxes 49c

STRIETMANN'S PENGUIN lb. box 49c

SUNSHINE HI HO CRACKERS 10 oz. box 29c

NABISCO PREMIUM CRACKERS lb. box 31c

SNO FRESH, 24-Oz. Pkg. GREEN PEAS 4

SNO FRESH, 24-Oz. Pkg. CUT CORN 4

SNO FRESH, Ford Hook LIMAS 24 oz. pkg. 4

GET YOUR FRUIT CAKE INGREDIENTS AND NUTS NOW!

West End Market

ROUTE 460 OPEN EVERY FRIDAY NIGHT 'TIL 9 APPOMATTOX, VA.

TIMES-VIRGINIAN

APPOMATTOX, VIRGINIA

A LIVE WEEKLY NEWSPAPER AT HISTORIC APPOMATTOX COURT HOUSE VIRGINIA

70, NUMBER 49 APPOMATTOX, VIRGINIA, THURSDAY, DECEMBER 12, 1963 Two Sections — Fourteen Pages

ther kleaf

c. h. r.

Shopping Days un- are less one each ty not spend the the money — in matox.

* * *

Sunday informs me ar. Christmas Day Friday. That should first week - end" ges, etc. close down hor days. And the ular says that my come on a Mon- n. In my recollection faint, but I think been ten minutes g my birthday shortest day of the instead of the 21st.

* * *

Christmas Mood: ood tax for Christ- - up in our large each year . . . and ote approval to set cerate it and place and it — all after mas Eve. As for ce, a small one, on above my electric at in the basement. ning when I please, et now. Brightdraf s bulbs on a silver ostlights. Both of arents to bring the Christmas Toyland et. None too young. In. (Number 38,

* * *

end who is a fam- inter. Hope he will to like the famous ace met. That was a great Evange- contemporary of r. Smith said he e Warden approach- ruffed his rabbits ners, and that the ents he ever had d."

* * *

is famous for so There are all too n the field of "writ- ost come across a ure about Appomat- unday issue of The - Dispatch of 6, 1932, written by d Mary Louise Gills. were rewarded by ration in religious al magazines, and the late Robert olendid artist. Also, the December, 1963, Field and Stream' national magazine ion circulation. It n has so often in the rful story by Ap- ative son, Dr. Hav- Heavens to Betsy, n writer he is, and erald him as our son." This parti- a "must" . . . What's Happened to ruled, and with an angle, he tells about . . . a favorite topic ncious typewriter: p yourself a copy of e and turn to Page story.

* * *

. . . a student, plitude Test" and is . . . "apt to do any-

* * *

me too . . . I am nything" — such as nks for reading, and k week."

Prices Lower d Belt

grades and quality of ower lower Tuesday n ten - cured tobac-

* * *

in average prices t per hundred pounds previous day in most A substantial increase ge of moderscript. ge general quality less fair quality leaf. ists.

* * *

ales Monday on the 12 operating totaled 3,- ands and averaged $48. hundred. This average above last Friday's. ter season amounted ter pounds averaging

* * *

to the Stabilization ers were 66.7 per ngle for the season ng at 44.5 per cent of by the federal-state ers service.

Make-Up Meeting For Local Lions

The Appomattox Lions Club will have a make-up meeting today at 12 noon at Maudes Restaurant.

Bus Drivers Hear Safety Engineer

Appomattox County school bus drivers and substitute drivers attended a meeting here Friday, Dec. 6. This is an annual meeting called by school officials to discuss changes in regulations regarding the operation of buses and to emphasize safe operation.

The drivers were commended on their safe driving record by the superintendent of schools and transportation supervisor. Mr. Earl Pearson, safety engineer of Nationwide Insurance Company, presented a film dealing with the responsibility of a driver in the prevention of loss of life and property. Sgt. G. M. Morris, Jr., of the Department of State Police, discussed the legal requirements of school bus operation and some of the common infractions that needed to be considered. Mr. R. A. Bynum, Assistant State Department of Education, discussed various regulations of the State Board of Education which needed clarification.

In addition to safety regulation supervisor. He brought out the fact that preventative maintenance would do much to aid economy of operation, and that the first responsibility for a safe bus lay with the driver.

In addition to attendance at this local meeting, schoop bus drivers, prior to operating a bus are required to take a physical examination, their driving record must be cleared through the Division of Motor Vehicles, and they must be recommended by two people in the community.

Regular drivers in attendance at the meeting were: Francis P. O'Brien, C. V. Mann, Gordon Tucker, Paul Burge ,AL Walker Johnson, Walter Watson, H. C. Moore, T. C. Pankey, Sr., Gordon Bragg, T. R .Deane, David Trent, Bennie Walker, Wayne Tuck, William Thornton, Eugene Moorman, John Harvey, John A. Hudson, Jr. Walter Williams, John A. Mann, Jr., Tommie Turner, John Humbles, Curtis Morgan, B. C. Rogers, Joe Mayberry and Joe Goin.

Jaycees To Sponsor Shopping Tour

Approximately 40 elementary school pupils of the county will go on a gala shopping tour Wednesday, December 18. The annual event which includes supper and entertainment for the young shoppers is a project of Appomattox Jaycees.

Beginning right after school on Wednesday, the boys and girls will be taken to Appomattox Elementary School for entertainment and supper. Then, armed with "ready cash" and the guidance of Jaycees and their wives, the youngsters will tour Appomattox buying gifts for their families and themselves. Following this, they will return to the school where Jaycees' wives will assist in wrapping the gifts and escorting them home.

Jaycees Bruc Kroog and Walter Carson are co-chairmen for the Shopping Tour. Jaycee Bob Montgomery said, "This is the most rewarding project of the year." Proceeds from the County Music Show plus supplementary funds from other projects are used to finance the tour, supper, and additional treats supplied to the children.

Carol "Sing" Planned By Baptist Assoc.

On Wednesday, December 18 at 7:30 a Carol Sing will be held by the Appomattox Baptist Association at Brookneal Baptist Church. Various choirs of the Association will sing numbers plus congregational singing of familiar Christmas carols and hymns. Associational Music Director, Reverend Thomas A. Waddill, says that everyone is urged to attend.

TB Association Officials Meet

Preplanning session for Evaluation Guide at Virginia Tuberculosis Association in Richmond. Mrs. Emma G. Anthony, Executive Director, Central Virginia Tuberculosis and Health Association; W. W. Wendt, Executive Director of the Virginia Tuberculosis Association and Mrs. Ruth Campbell, Local Program Development consultant, National Tuberculosis Association, New York.

Students Erect Highway Safety Display

Distributive education students of Appomattox High plan to display the wrecked car and sign shown above during most of this holiday season. First posted near the intersection of Routes 24, 26, and 460 over the Thanksgiving holidays, the display may be moved to another location for even better viewing for the Christmas holidays, say the young people. As a paraphrase of "Slow Down and Live," the DE students have printed "Speed Up — Cemetery Lots for Sale." They included visual proof of their contention that "drivers shouldn't drink." Moses Motor Co., McKenna Co., Inc., and J. E. Jamerson & Son, Inc., assisted with the project. Shown with the display are, left to right, Cecil Jamerson, Linda Phelps, Ronnie Spiggle, Paul Franklin, Gail Webb, Myrtle Christian, and Newton Tolley. Club advisor is Bob Montgomery, DE instructor at AHS.

Santa Claus Coming Tonight Band, Twirlers March At 7 P. M.

Santa Claus is coming tonight to Appomattox! Santa will come down Main Street at 7 p.m. in a gay parade made bright with the music of the Appomattox High School band and flashing batons of the AHS majorettes. Lina's Twirlers will also march on the way to an 'open house' at Marshall's Department Store. Old Santa and all his little friends will hear several selections by the band before Santa settles down to hear all the Christmas wishes of the boys and girls.

Evening Shopping Hours

Many of the stores in Appomattox will be open Friday and Saturday evenings, December 13, 14. And most merchants plan to remain open the evenings of December 16-21, Monday through Saturday.

All over town there are signs of the season as holiday wreaths, gay decorations and lighted trees are being added daily to give Appomattox a festive appearance.

Making Ready For Holidays

Appomattox is ready to welcome many visitors and relatives who will spend the Christmas Holiday here. The town and stores are decorated and most stores are remaining open late to serve the last minute shoppers. The church choirs are preparing for holiday programs. Colorful street lights went up on Monday to light up Main Street for holiday cheer.

Spout Spring H. D. Club Makes Meeting Change

The Spout Spring Home Demonstration Club will meet Friday Dec. 20, at 7 p.m. with Mrs. D. H. Cyrus as hostess. Members are asked to take note of this change in meeting time and place, and to disregard the meeting information contained in the regular HD SCHEDULE printed in this issue.

Appomattox Garden Club Will Present "Holiday House" Dec. 26

The Appomattox Garden Club will present "Holiday House", the home of Mr. and Mrs. Richard G. Janatka, which will be opened to the public December 26th. from 3 to 5 p.m. & 8 to 9 p.m. The home is being decorated by the Garden Club members in the traditional Christmas motif of 100 years ago . . . member will act as hostesses and preside at the punch bowl during the afternoon and evening.

Tickets can be purchased from Garden Club members and at the "Holiday House" that afternoon and evening.

"Redfields" Site of History

"Redfields", home of the Janatkas, ranks next to the McLean "Surrender House" in the annals of Appomattox. It was here that Federal officers made their headquarters when Lee's Army surrendered 98 years ago to Grant. The home, a sturdy dwelling house, was built about 1820 by George Abbott. Mrs. Janatka's great - great - grandfather.

Major Generals Philip Henry Sheridan and George Armstrong Custer were the unwelcome guests of the loyal Southern owners.

The Janatkas have christened their home "Red Fields" because of the fallow farmland.

Handsome English boxwood lines the walk to the house. A great tree - box and an old moss-rose bush at the front of Redfields were planted there about 100 years ago by a young girl, a member of the family, from a bouquet given her by her soldier-sweetheart when he left with Confederate States Army troops early in the War Between the States.

Tickets to the "Holiday House" will picture Redfields, from an original sketch done by Mrs. Janatka.

Rev. Jack D. Adams Narrates Cantata

The Reverend Jack D. Adams, Jr., deacon - in - charge, St. Anns Episcopal Church, Appomattox, was narrator for the cantata, "The Christmas Story" by Heinrich Schoetz. The cantata was part of a program of sacred music presented by members of various Farmville church choirs at St. Johns Episcopal Church Sunday afternoon, Dec. 8.

Basketball Scores

Pamplin defeated the Lotioners 41-33 in one of the latest games played in the local league. The same night, Dec. 3, the Go-Getters defeated the Jaycees 61-51.

On Wednesday, Dec. 4, the Lotioneers downed the Go-getters 47-37, and Pamplin defeated Jaycees 44-26.

Drug Company Official Dies

John R. Patterson for many years Sec.-Treas. of Patterson Drug Co., Inc., died Wednesday morning. Funeral services have been set for Friday morning in Lynchburg. Patterson's have a branch store in Appomattox formerly known as Spencers Drug Store.

Sabin Vaccine Make - Up Clinic Here Today, Friday, Saturday

Christmas Portion Of Handel's Messiah To Be Sung Sunday

The Appomattox Civic Chorus, organized in October of this year, will present its first concert, the Christmas portion of Handel's Messiah at 3:30 p.m. at Liberty Baptist Church.

Originally scheduled for Memorial Methodist Church, the oratorio will be sung at Liberty Baptist in order to accomodate the thirty - five singers, who comprise the chorus. Director Reverend Thomas A. Waddill, during Sunday's rehearsal, expressed his appreciation for the support given all the churches and singers represented in the organization of the Civic Chorus.

President of the organization is Franklin Vaughan who said Sunday that if interest continues as high as it has been, a spring concert may be held, possibly with secular as well as sacred numbers. Singers, organists, pianists, and those who play other instruments are asked to get in touch with the Chorus officers if they would like to be a part of this musical group.

THE MESSIAH, Handel's most successful and best - known oratorio was composed in the year 1741 in twenty - four days, from August the 22rd to September the 14th. It was first performed at a concert given for charitable purposed at Dublin, Ireland, on April the 13th, 1742. Handel conducted the performance in person.

District Rescue Squads To Meet Here Saturday

District Two of the Virginia Association of Rescue Squads will meet in Appomattox at the Avalon Club on Saturday. Meeting time is 2 p.m. Host for the meeting will be the Appomattox Rescue Squad.

Be Sure To Include Your Greeting In The Times-Va.

Next week's TIMES-VIRGINIAN will be the last issue before Christmas We are asking everyone's help to get all of the Christmas Greetings published. Do let us know if we can be of help to give you or your firm the kind of greeting you want to send to our hundreds of readers. A telephone call, 352-2811, will bring a TIMES representative to your place of business to plan with you on the best greeting for your needs.

Appomattox Juniors Plan April Pageant To Name Beauty Queen

Plans for the forthcoming Miss Appomattox Pageant in April are underway, with members of the Junior Womans Club working out details.

Mrs. Peggy Lawson, publicity chairman for the pageant said "Appomatox Girls are offered a unique opportunity in the Miss-Appomattox Pageant through education and proper guidance in building a successful career for themselves. The winner of the Miss Appomattox title will have all of her expenses paid for a tip to Roanoke for the competition for the title of Miss Virginia in the Spring.'

Anyone wishing to be a candidate, please send your name and address to Mrs. June Chenault or Miss Jackie Cobb, entry chairmen.

The requirements for candidate are as follows:

1. The entrant must have been a resident of Appomattox for the last six months.

2. She must be single and never been married, divorced or have had a marriage annulled.

3. She must be a high school graduate by September of 1964.

4. She must be not less than 18 nor more than 24 years of age on Sept. 1, 1964.

5. She must be of good character, possess poise, have personality, intelligence, charm and beauty of face and figure.

6. She must possess talent and she must be able to give a three minute routine showing her ability at singing, dancing, playing a musical instrument, giving a dramatic reading, an art display an exhibition of dress designing, etc.

Mrs. June Chenault and Miss Jackie Cobb are serving as directors of the pageant. Mrs. William Burke will serve as technical director.

Postage Same As In 1847

GLADSTONE — Dec. 10, "People sending Christmas cards today at the 5c first class rate pay much credit to nurses, the Rescue Squad, bookkeepers other civic clubs, those involved in communication, and everyone else who helped during the day, and those who helped give the vaccination project wide publicity.

Next regular SOS clinic is planned for January 19 at which time Type II Sabin Oral vaccine will be given.

Masons Install Chenaults As Lodge Master

Monroe Lodge No. 301, AF & AM, held its annual election and installation of officers at the lodge hall Monday night with Charles F. James, now of Epes, Ala., as the Installing officer.

The following were elected and installed: W. E. Chenault, master; R. B. Parris, Jr., senior warden; Henry A. White, Jr., junior warden; J. R. Redding, treasurer; J. Cal Hudgins secretary; Clarence C. Poe, senior deacon; David (Monk) Carter, junior deacon.

Appointed officers are: William C. Hubbard, chaplain; Irvin D. Hudson, senior steward; Anho A. Bohannon, junior steward; Jack Wayne Burks, marshal; and C. S. Booth, assistant secretary.

In the picture at the left Principal Frank Chuchek of Appomattox High School is shown with Lonnie Reynolds, Jr. FFA member, and county game warden Charles Torrence. Lonnie was judged winner for the best farm wildlife conservation plan in the Appomattox FFA Chapter. In the picture at right Albert Carter, FFA member, is shown standing in the wildlife feeding patch which placed first in local chapter competition. **(See story on page 6B).**

In spite of cold weather and rain throughout the county on Sunday, more than 60 per cent of Appomattox county's population turned out to receive Type I. Sabin Oral vaccine. A make-up clinic is being held today (Thursday), Friday, and Saturday at the county health clinic in Appomattox, to accommodate every man, woman, and child over the age of six weeks, who failed to get his vaccine Sunday.

Hours for the make-up clinic are 8:30 a.m. to 5 p.m. Thursday and Friday and 8:30 a.m. to 1 p.m. on Saturday. Dr. Clements said there is only a limited supply of the vaccine, but urged full participation by all who have not received Type I vaccine.

High Percentage Vaccinated

Local physicians and county health officials report that 5,763 persons were vaccinated Sunday. This means, they say that at least 63 per cent of the county's citizens have received Type I. Although out-of -county residents are included in Sunday's figures, they base their percentage on the fact that a number of residents had previously received Type I vaccine in clinics in other counties.

According to ages, the following received the vaccine. Under one year of age — 199. Ages 1-5 — 649. 8Ex to 14 — 1,186. Fifteen to 39 — 2,059. Forty and over, 1,749. Dr. E. H. Hancock, Jr., chairman of the Area Campaign of which Appomattox was a part, said that he feels the bad weather had something to do with the fact that a fairly low percentage of infants under the age of one year received the vaccine.

Health Dept. To Keep Record

The county health department in Appomattox is making plans to file permanent records of those vaccinated.

Local physicians had high praise for the conduct of the three clinics. Dr. Clyde G. O'Brien said after the clinic had been underway for three hours, 'This clinic is running as smoothly as if we had been running them for years.'

Dr. A. A. Fraizier said the turnout was gratifying —especially in consideration of the weather.' And Dr. J. A. Mathews said, 'Our local people are capable of doing anything if they want to do it.'

State police helped with traffic, as did local officers. Citizens Band radio provided contact between clinics. Lions clubs gave the same to mail Christmas greetings as Americans did well over a century ago." Postmaster Thornhill noded today.

"Research shows that in 1847 the Post Office Department issued its first stamps, including a nickel stamp for the basic prepaid letter rate," Postmaster Thornhill said.

"And, of course, in those days a nickel could buy a meal where it usually can't buy a cup of coffee today,", Mr. Thornhill pointed out.

"Since 1932," the postal executive observed, "while living costs for the American family have skyrocketed considerably more than 100 per cent — the cost of mailing a first -class letter has only increased by two cents or two - thirds."

The Postmaster's comments were made in connection with a recommendation to Gladstore residents to use the first -class Christmas stamp on their Christmas cards. The 5c rate permits forwarding or return of the letter where necessary.

"To avoid trouble and waiting in line, I suggest that a sheet of the Christmas stamp - 100 to the sheet - be picked up when at the post office, and then there is no last - minute panic about getting stamps to put on cards to send to those who have been overlooked or added to the list.

Christmas stamps, of course, are useable for postage at any time, M R Thornhill emphasized.

Oratorical Contest Here Tomorrow Sponsored By American Legion

Three high school students from the Fourth District of Virginia will compete today, (Thursday) at 1 p.m. before the junior and senior classes of Appomattox High School plus the general public, as a part of the 27th National Oratorical contest sponsored by the American Legion.

Winner of this competition will then enter zone competition and then a state finalists' competition. As Virginia winner, a young man or woman will compete for national honors and a college scholarship.

Entrants tomorrow will be Miss Laurie Schwartz, of Buckingham Central High School; James M. Smith, Prince George County; and James Howard O'Rourke, of Greenville County High School, Emporia.

The general public is invited to hear the speakers. All contestants will speak on some subject relative to the U. S. Constitution or its amendments.